

CONTACTO
ATLÂNTICO
ARQUITECTOS

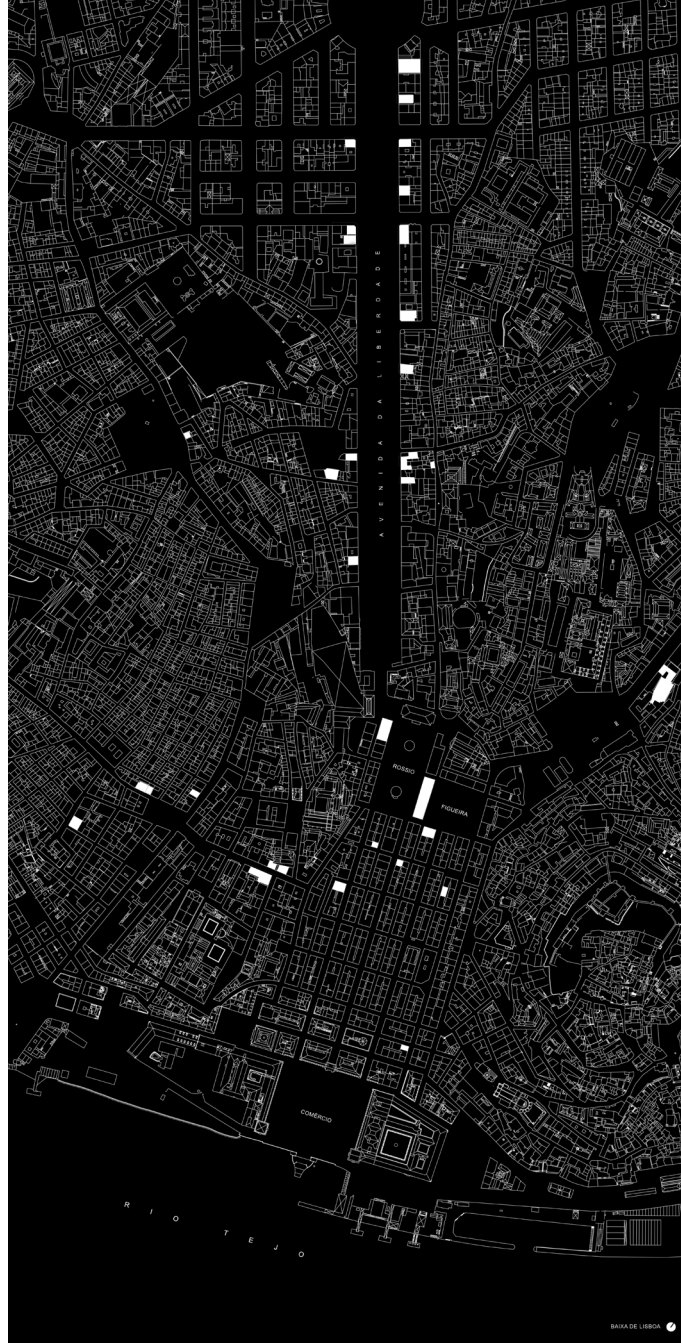

Contacto Atlântico is a global architectural firm, based in Portugal and founded in 1996 by Arch. André Caiado.

With an extensive global knowledge and expertise, in architecture, urban planning, design, landscaping, engineering and project management, we are committed to deliver quality and efficiency to our clients. Our global perspective as well as the privileged relationships that we have established with our national and international clients, enable us to cater new clients with great proximity in all continents.

We owe our success to a dedicated and qualified team led by Arch. André Caiado with a deep understanding of every aspect of the architectural practice. We are proud to say we only use cutting edge technologies to achieve the best living environment for human usage.

Project Design architectural projects; rehabilitation projects; interior design.

Project Managment architectural projects coordination; engineering projects coordination; construction coordination and supervision.

Consulting market research and analysis; numerous branding operations; environmental analysis and assessment of comercial facilities.

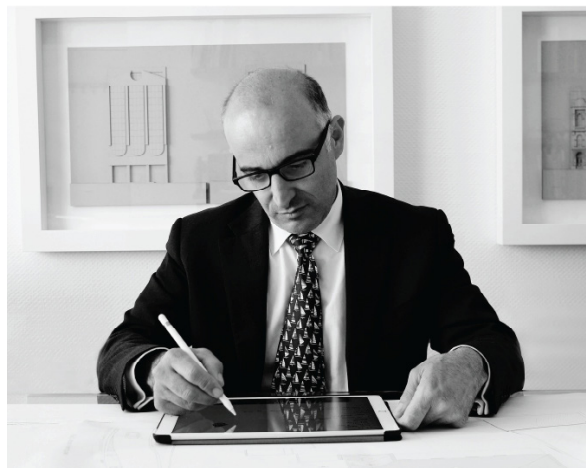

A brief selection
of our recent projects.

LIBERDADE 40
Av. da Liberdade 40, Lisboa

Type: Residential Apartments and Stores
Area: 4.530 sqm
Year: 2014-2018











MASSIMO DUTTI
Av. da Liberdade 193, Lisboa

Type: Store
Area: 1.352 sqm
Year: 2015-2018





PISO
1 HOMEM
MEN

PISO
0 MULHER
WOMEN

PISO
-1 MULHER
WOMEN

M. DALL'ACQUA





DOURADORES
Rua dos Douradores 160, Lisboa

Type: Touristic Apartments and Stores
Area: 1.284 sqm
Year: 2015-2018



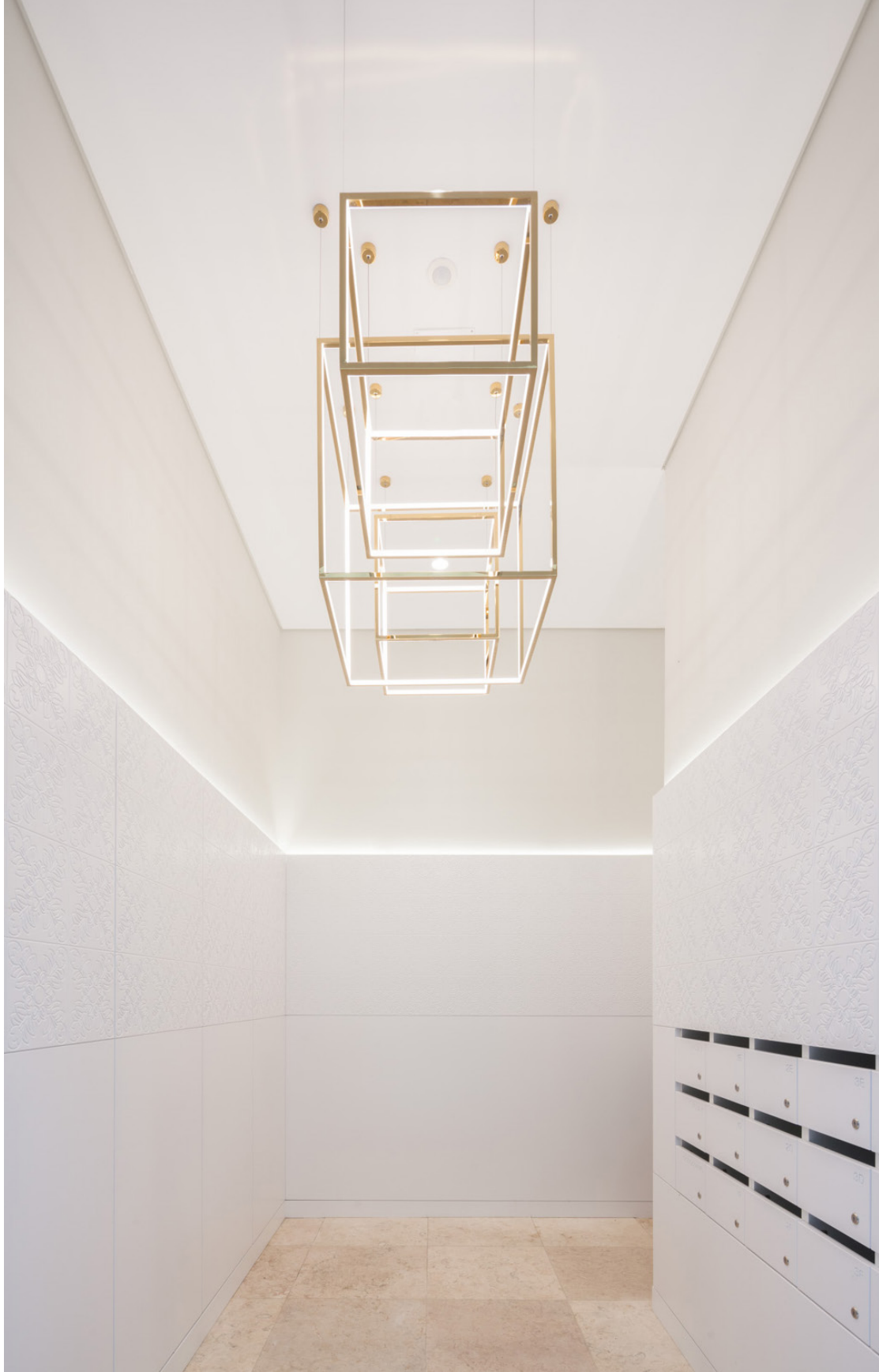







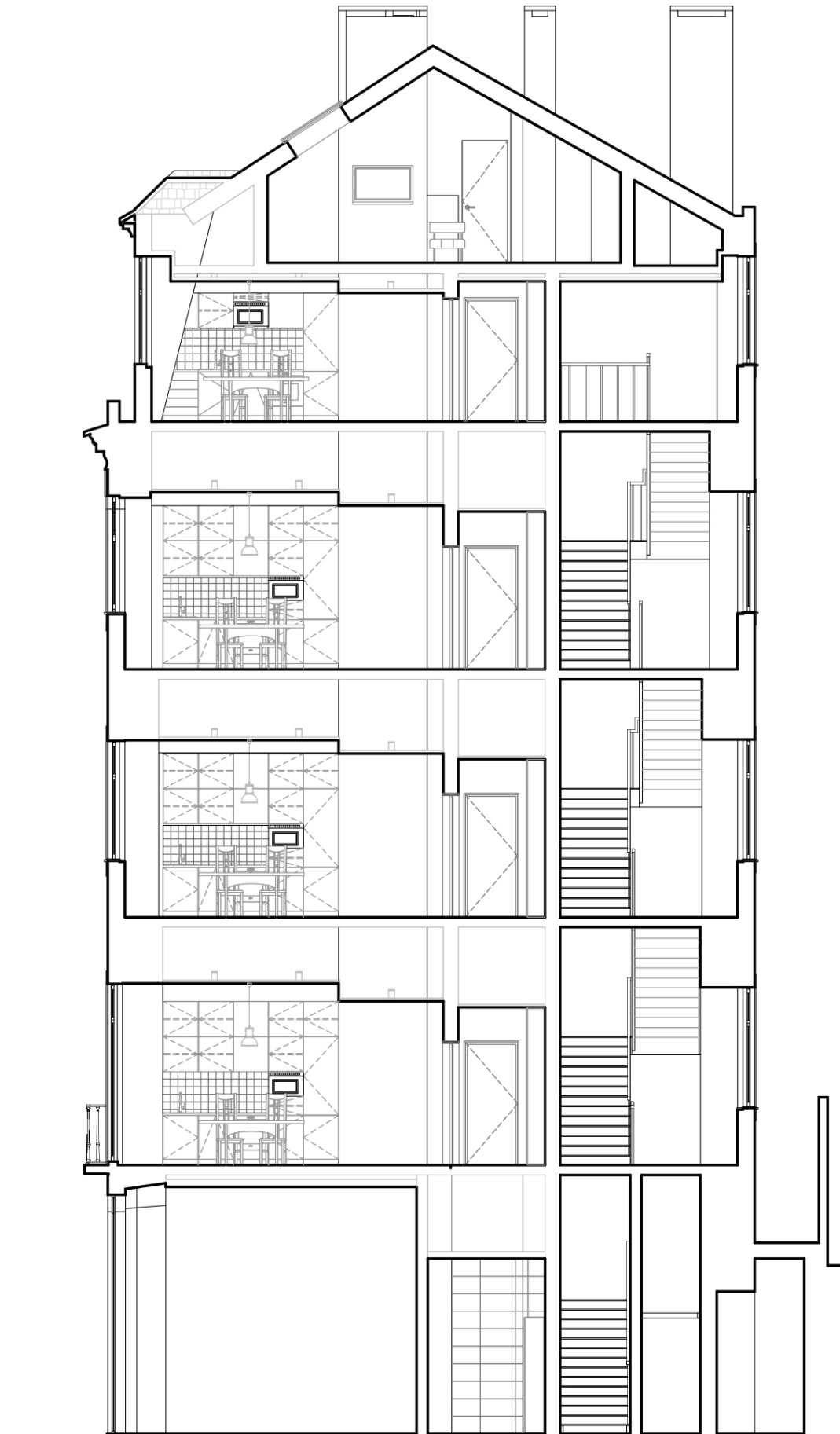

DIÁRIO DE NOTÍCIAS
Av. da Liberdade 166, Lisboa

Type: Residential Apartments and Stores
Area: 8.380 sqm
Year: 2015-Under Construction



Diário de Notícias

Diario de Noticias



DIARIO DE NOTÍCIAS



ESCALA DE 001 R. M.

FACHADA PRINCIPAL
SOBRE A AVENIDA DA LIBERDADE

O ARQUITECTO

DIARIO DE NOTÍCIAS



ESCALA DE 001 R. M.

FACHADA SOBRE A RUA RODRIGUES SAMPAIO

O ARQUITECTO







HYATT
Av. 24 de Julho, Lisboa

Type: Hotel, Competition
Area: 24.643 sqm
Year: 2018

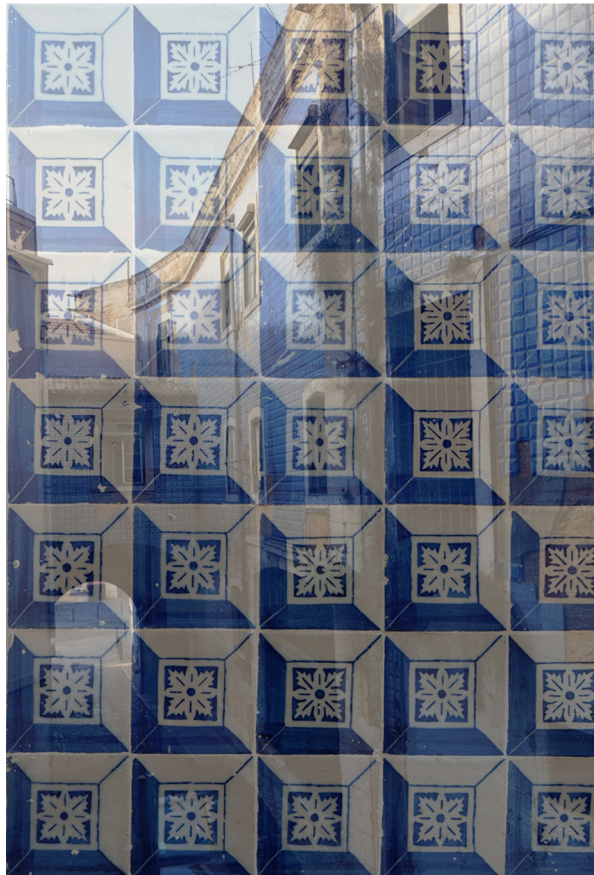





BLUE PALACE
Praça da Alegria 8 - 11, Lisboa

Type: Hotel,
Area: 4.175 sqm
Year: 2018-Under Construction









5 de Outubro
Av. 5 de Outubro 293, Lisboa

Type: Residencial Apartments
Area: 12.700 sqm
Year: 2018









GREEN AFFAIR
Av. Duque d'Ávila, Lisboa

Type: Restaurant
Area: 3.545 sqm
Year: 2017









JAMIE'S ITALIAN
Praça do Príncipe Real, Lisboa

Type: Restaurant
Area: 296 sqm
Year: 2017-2018









ALCÔA
Rua Garret, Lisboa

Type: Bakery
Area: 540 sqm
Year: 2015

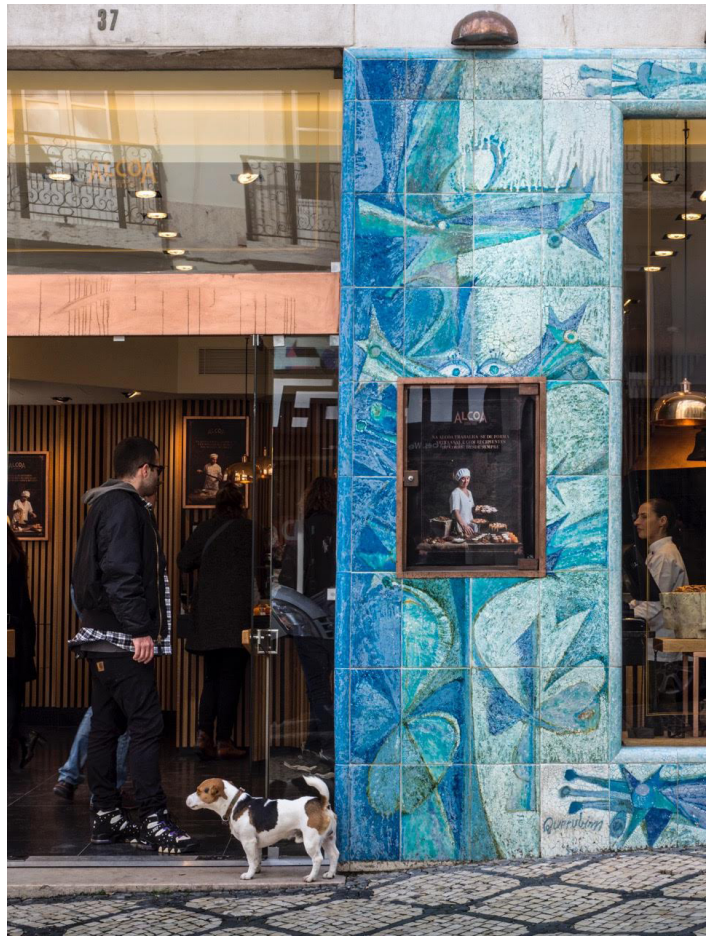







Other Recent Projects

2014

Wine Bar, Porto
Restaurant

Tony Miranda, Lisbon
Housing

Roma Apartment, Lisbon (a)
Housing

Nova Peixaria, Alfragide
Restaurant

2015

IB & LH, Lisbon
Restaurant

Teles de Menezes Palace, Lisbon
Housing

Nova Peixaria, Parque das Nações Lisbon
Restaurant

Conceição Silva Palace, Lisbon
Retail and Housing

Kiko Store, Lisbon
Retail

Rua de Inglaterra, Estoril
Housing

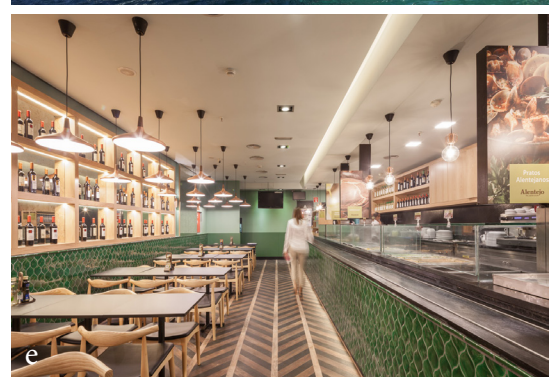

Garrett 53, Lisbon <i>Retail and Housing</i>	2016
Nova Peixaria, Alfragide <i>Restaurant</i>	
Padaria do Bairro, Lisbon <i>Bakery</i>	
Liberdade 189, Lisbon <i>Hotel</i>	
Loreto, Lisbon (b) <i>Restaurant</i>	
São Brás do Regedouro, Évora <i>Hotel</i>	2017
DGPC Store, Lisbon (c) <i>Museum Store</i>	
Italian Republic, Lisbon <i>Restaurant</i>	
Guia House, Cascais (d) <i>Housing</i>	
Alentejo Restaurant, Lisbon (e) <i>Restaurant</i>	

Alcoa Pastery, El Corte Ingles Lisbon
Bakery

Padaria do Bairro, Lisbon
Bakery

Louis Vuitton Store, Lisbon
Retail

São Julião, Lisbon
Service Apartments

Rossio 62, Lisbon
Service Apartments and Retail

UCCI Torre Estrela, Lisbon
Healthcare Facility

Rua da Alegria, Porto
Housing

2018

Belas Clube Campo House, Belas
Housing

Pousada S. Filipe, Setúbal (f)
Hotel

Catarina Eufémia, Costa de Caparica (g)
Housing

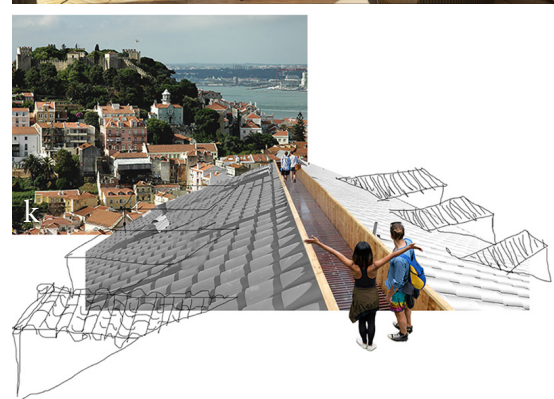

Observatório Pero Peão, Évora (h)
Leisure

Vilamoura 8.3.8, Algarve
Service Apartments

5 de Outubro, Lisbon (i)
Housing and Retail

Rua das Pretas, Lisbon
Housing and Restaurant

Blue Palace, Lisbon (j)
Hotel

Av. Saboia, Estoril
Housing

Janelas Verdes, Lisbon
Hotel

Rua da Palma 236, Lisbon (k)
Hostel

Açucenas House, Cascais
Housing

Quarteirão Suiça-Rossio, Lisbon
Retail and Offices

Our Clients

República Portuguesa
Administração do Porto de Lisboa
Sonae
Portugal Telecom
Euronext Bolsa de Lisboa
Sovay Laboratórios
Barclays Bank
Millenium BCP
Caixa de Crédito Agrícola
Banco Mello
Montepio Geral
Eurohypo GHMB
Banco Popular
Cofidis
Prowinko
DR Invest
EastBanc
Celine
Prada
Armani
Max Mara
Miu Miu
Louis Vuitton
Ralph Laurent
Kiko
Marella

Centro Óptico Alfragide
Italian Burguer & Lobster
Nova Peixaria
Serra da Estrela
Kiro sushi
Wine Bar Aeroporto Sá Carneiro
Padaria Portuguesa
Santos Sabores
Oshkosh B'Gosh, Inc
Pastelaria Alcôa
Charanga
Parafarmácia Freeport
Casa da Sorte Rossio
Loja das Meias
Farmácia de Carnaxide
Happy Days
Tapas Bar
Espart
Bouygues
NAER Novo Aeroporto
Recer Cerâmica
REFER
Termas São Pedro do Sul
Cofina / Altri
Clube Naval de Cascais
Fadesa, SA

Hospitais Privados de Portugal	Avenue
Hospital de Santana, Parede	Grupo Alentejo
Hospital Garcia de Orta	Pem-America Lisbon Investment
Foster Weller	Quadrantabilis - Costa Caparica
Misericórdia de Leiria	Grupo Pestana Pousadas Investimentos
Misericórdia de Lisboa	JCKL Portugal - Investimentos
Misericórdia de Alter do Chão	Modern Cascade Unipessoal
World Sailing League	Samy Katz
Universidade de Lisboa, FMH	Alegria Lisbona
Fundbox	Immo Alegria Sociedade Unipessoal
SRU Lisboa Ocidental	PcInvest
Fundo de Pensões do Banco de Portugal	Silver Ocean Distr. Unipessoal
Conselho da Europa	Marisela Ponce Rugero
Pestana, Pousadas de Portugal	Stephen Horley
Black Stone Vilamoura World	Acciona Construccion S.A.
Paróquia de Coruche	Ana e António Casanovas
Centro Escolar de Barcelos	Cais D'Espirais Compra e Venda Imóveis
Escola Braço de Prada	CBRE - Sociedade de Mediação Imobiliária
Escola Os Aprendizizes, Cascais	Pedro Vasconcelos Couto
Escola Coimbra	Habitat Invest
Grupo Morangos	Interactiva Portugal Empreendimentos
Land Vineyards	Agudal 3 Soc. Construções e Urbanizações
Nickel Real Estate	Solange J. F. Christiane Klein de Neuvy
Tony Miranda	P&C - Perfumes & Companhia, S.A.
Vivendi	Caixa Geral de Depósitos
Grupo G4	

**CONTACTO
ATLÁNTICO**
ARQUITECTOS

Av. Marginal 6912 r/c
2965-587 Estoril, Portugal
+351 214 682 93
ac@contactoatlantico.com
www.contactoatlantico.com